

Submit an Online Rx Form



**MAKE SURE YOU PROVIDE THE FOLLOWING RECORDS TO THE LAB:**

**1**

CBCT Scan WITH Bite Registration



**2**

Impressions (Digital or Analog)



**3**

Bite Registration (Digital or Analog) AND Wax Rims



**4**

Photos



**MORE DETAILS ON OTHER SIDE** ▶

FOR DETAILED INFORMATION, PLEASE VISIT

**SUBMIT AN ONLINE RX FORM**

1. Go to nSequence.com
2. Click on Send a Case
3. Click on Guided Prosthetics<sup>®</sup> & Surgical Guides
4. Select Guided Prosthetics RX Order Form

**WAX RIMS W/ RADIOGRAPHIC MARKERS ARE REQUIRED WHEN:**

- ✓ Partially edentulous/ No posterior support
- ✓ Anterior edentulous/ Unable to determine midline
- ✓ Establishing new VDO for over-closed fully or partially edentulous
- ✓ Patient has partial denture with metal substructure

**1**

**CBCT SCAN WITH BITE REGISTRATION AND WAX RIMS**



1. Patient at desired VDO and MIP with wax rim and bite in mouth
2. .3 Voxels at 20 seconds
3. 13x13 cm field of view (10x10 cm minimum)
4. Place one radiographic marker per edentulous quadrant
5. Verify scan quality before dismissing patient

**Do NOT scan with metal partials in place!**

**2**

**IMPRESSIONS (DIGITAL OR ANALOG)**



1. Digital full arch impression scan of both arches **WITHOUT** wax rims
2. Scan working arch for a denture
3. Analog full arch (PVS) impressions
4. Impression working arch for a denture



**3**

**BITE REGISTRATION (DIGITAL OR ANALOG) AND WAX RIMS**



1. Digital image of full arch in occlusion **WITH** wax rims in place
2. Analog record bite **WITH** wax rims in place
3. If opening VDO, capture bite at desired VDO/MIP (for both digital or analog)

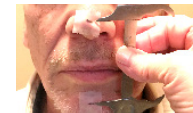

**4. Wax rims and bite registration must be sent with case**

**4**

**PHOTOS (5 IMAGES)**



1. High lip/Smile line
2. Lips slightly parted in a rest position
3. **Retracted** frontal in occlusion **WITH** wax rims
4. **Retracted** right side in occlusion **WITH** wax rims
5. **Retracted** left side in occlusion **WITH** wax rims

**IMPORTANT TO NOTE** We cannot begin planning your case until all records (digital and analog) have been received and validated for quality. Once validated, an online consultation will be scheduled. **Inaccurate/incomplete records will lead to delays.**

**WAX RIMS ARE MANDATORY TO USE AND INCLUDE WHEN MISSING POSTERIOR DENTATE.**

FOR DETAILED INFORMATION, PLEASE VISIT

nsequence.com » Education » Virtual Learning Academy » Topic #3: Best Practices for Record Taking for Digital Full Arch Rehabilitation