

Submit an Online Rx Form



MAKE SURE YOU PROVIDE THE FOLLOWING RECORDS TO THE LAB:

1

CBCT Scan DUAL SCAN Protocol



2

Impressions (Digital or Analog)



3

Bite Registration (Digital or Analog)



4

Photos



MORE DETAILS ON OTHER SIDE 

FOR DETAILED INFORMATION, PLEASE VISIT

SUBMIT AN ONLINE RX FORM

1. Go to nSequence.com
2. Click on Send a Case
3. Click on Guided Prosthetics[®] & Surgical Guides
4. Select Guided Prosthetics RX Order Form

WAX RIMS W/ RADIOGRAPHIC MARKERS ARE REQUIRED WHEN:

- ✓ Establishing new VDO for over-closed fully edentulous
- ✓ Patient does not have an existing denture

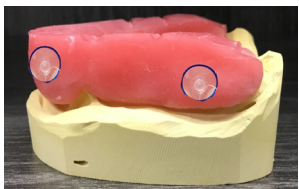

1

**CBCT SCAN
DUAL SCAN PROTOCOL**



1. Scan patient at desired VDO and MIP with denture or wax rims and with bite in place
Do not have the patient close onto the CT bite fork
2. Scan the denture or wax rim with markers by itself
3. Ideal settings are .3 Voxels at 20 seconds
4. 13x13 cm field of view (10x10 cm minimum)
5. Verify scan quality before dismissing patient

2

**IMPRESSIONS
(DIGITAL OR ANALOG)**

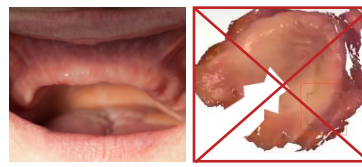

1. Digital full arch impression
2. Scan working arch for a denture
Intraoral Scans are not always accurate for an edentulous arch. PVS impressions are encouraged as a backup.
3. Analog full arch (PVS) impression
4. Impression working arch for a denture



3

**BITE REGISTRATION
(DIGITAL OR ANALOG)**



1. Full arch bite registration (**WITH** wax rims or denture)
2. Digital image of denture or wax rims in place
3. Analog full arch (PVS) impression
4. **Wax rim(s) and bite registration must be sent with case**

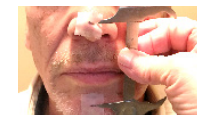

4

PHOTOS (5 IMAGES)



1. High lip/Smile line
2. Lips slightly parted in a rest position
3. **Retracted** frontal in occlusion
4. **Retracted** right side in occlusion
5. **Retracted** left side in occlusion

IMPORTANT TO NOTE We cannot begin planning your case until all records (digital and analog) have been received and validated for quality. Once validated, an online consultation will be scheduled. **Inaccurate/incomplete records will lead to delays.**

WAX RIM FOR OPPOSING ARCH IS MANDATORY WHEN MISSING POSTERIOR DENTATE.

FOR DETAILED INFORMATION, PLEASE VISIT

nsequence.com » Education » Virtual Learning Academy » Topic #3: Best Practices for Record Taking for Digital Full Arch Rehabilitation