

nSequence® Guided Prosthetics®

REQUIRED RECORDS FOR A PARTIALLY DENTATE ARCH

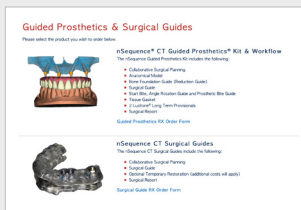

Complete and accurate records will lead to a more accurate result.

Submit an Online Rx Form to:

nsequence.com/ct-guided-prosthetics-order

Please submit the following records to nSequence:

1

CBCT Scan with bite held open with cotton rolls, single or multi-file with .dcm extension

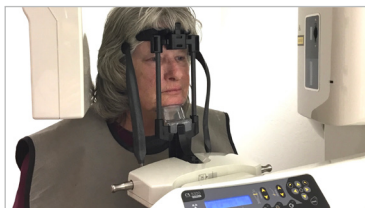

2

Full Arch Surface Data: Impression or IOS in .stl format

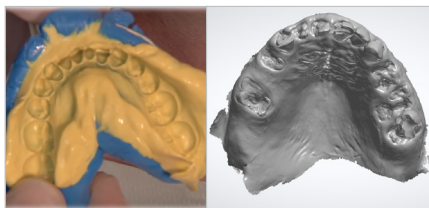

3

Bite Registration in hinge position



4

Photos with .jpg, .png, .bmp file extensions



For detailed information, please visit nsequence.com/virtual-learning-academy »

Topic #2: [Best Practices for Record Taking for Full Arch Rehabilitation](#) or contact us at 888.809.2777.

Submit an Online Rx Form

1. Go to nsequence.com
2. Click on Send a Case.
3. Click on Guided Prosthetics & Surgical Guides.
4. Select Guided Prosthetics Rx Order Form.

IMPORTANT TO NOTE

Complete and correct clinical records are essential to delivering both accurate implant placement and precise prosthetic results on the day of surgery. **Incomplete records will delay the completion of your case.**

Thank you for helping us serve your patients effectively, by providing accurate records.

Once all records are received and validated, an online case review can be scheduled.

If there are no solid, repeatable posterior stops, please use wax rims for capture.

1

CBCT Scan



1. Capture CBCT Scan with bite held open with cotton rolls.
2. Set the scanner at .3 Voxels at 20 seconds (see CBCT guidelines for settings and calibration).
3. Confirm scan captures entire arch(es) to be restored.
4. Verify scan quality before dismissing patient.
Do NOT scan with metal partials in place!

2

Surface Data

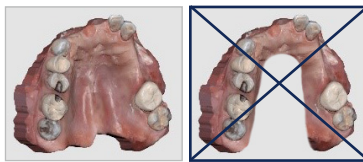

1. Capture the full arch PVS or intraoral scan of both arches, including all borders necessary for a complete denture.



3

Anatomic Jaw Relationship (not a habitual bite)



1. Determine the correct VDO.
 2. One suggested option is that you ask the patient to touch the roof of their mouth as far posterior as possible, with the tip of their tongue.
- 
3. Then, ask the patient to close together until the correct VDO is achieved. Practice 2-3 times.
 4. Apply bite material and ask the patient to repeat the practiced bite.

4

Photos (six images)



Capture photos of:

1. The smile with the highest possible lip position.
2. The frontal view with lips at rest.
3. The profile view with lips at rest.
4. **The retracted** left and right lateral views.
5. **The retracted** frontal view.

For detailed information, please visit nsequence.com/virtual-learning-academy »

Topic #2: Best Practices for Record Taking for Full Arch Rehabilitation or contact us at **888.809.2777**.