



Submit an Online RX Form to:
nsequence.com/ct-guided-prosthetics-order

Make sure you provide the following records to nSequence:

1

CBCT Scan
DUAL SCAN Protocol



2

Impressions
(Digital or Analog)



3

Bite Registration
(Digital or Analog)



4

Photos



For detailed information, please visit nsequence.com/virtual-learning-academy »

Topic #2: Best Practices for Record Taking for Full Arch Rehabilitation or contact us at **888.809.2777**.

Submit an Online Rx Form

1. Go to nsequence.com
2. Click on Send a Case
3. Click on Guided Prosthetics® & Surgical Guides
4. Select Guided Prosthetics RX Order Form

IMPORTANT TO NOTE

We cannot begin planning your case until all records (digital and analog) have been received and validated for quality. Once validated, an online consultation will be scheduled.

Inaccurate/incomplete records will lead to delays.

Wax rim with opposing arch is mandatory when missing posterior dentate.

Wax rims with radiographic markers are required when:

1. Establishing new VDO for over-closed fully edentulous
2. Patient does not have an existing denture

1

**CBCT Scan
 DUAL Scan Protocol**

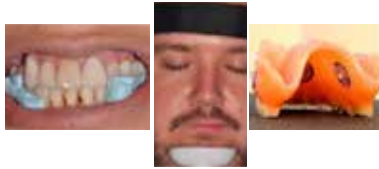

1. Scan patient at desired VDO and MIP with denture or wax rims and with bite in place
Do not have the patient close onto the CT bite fork
2. Scan the denture or wax rim with markers by itself
3. Ideal settings are .3 Voxels at 20 seconds
4. 13x13 cm field of view (10x10 cm minimum)
5. Verify scan quality before dismissing patient

2

**Impressions
 (Digital or Analog)**





1. Digital full arch impression
 2. Scan working arch for a denture
Intraoral Scans are not always accurate for an edentulous arch. PVS impressions are encouraged as a backup.
- 
3. Analog full arch (PVS) impression
 4. Impression working arch for a denture

3

**Bite Registration
 (Digital or Analog)**



1. Full arch bite registration (**WITH** wax rims or denture)
- 
2. Digital image of denture or wax rims in place
- 
3. Analog full arch (PVS) impression
 4. **Wax rim(s) and bite registration must be sent with case**

4

Photos (5 Images)



1. High lip/Smile line
2. Lips slightly parted in a rest position
3. **Retracted** frontal in occlusion
4. **Retracted** right side in occlusion
5. **Retracted** left side in occlusion

For detailed information, please visit nsequence.com/virtual-learning-academy »
 Topic #2: Best Practices for Record Taking for Full Arch Rehabilitation or contact us at **888.809.2777**.