

Exporting from PLANMECA

STEP 1.

Right click on your desktop, select **NEW** and click on **FOLDER**. Rename the folder to match the patient's name.

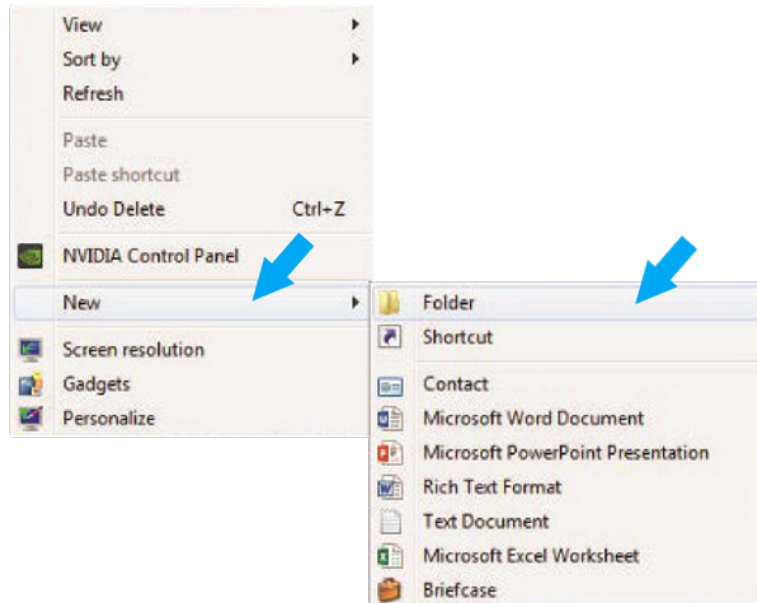

STEP 2.

Next, open the patient's scan. At the top of the screen, hover over the drop down menu and in the Output section, select **EXPORT VOLUME**.

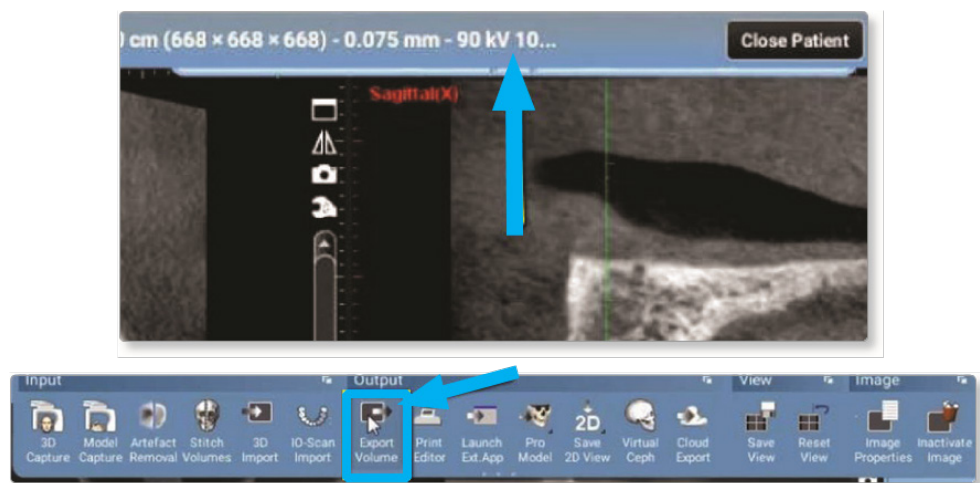

Exporting from PLANMECA

STEP 3.

Select **SET OF SINGLE FRAME DICOM FILES**. (No other option should have to be changed. It is important NOT to include a viewer.)

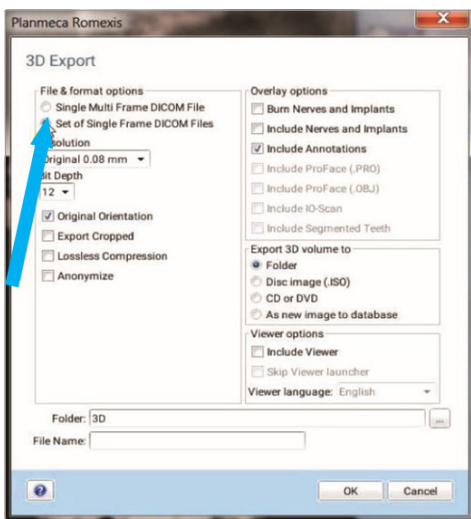

STEP 4.

Click on the three dots on the lower right to choose where to export the files.

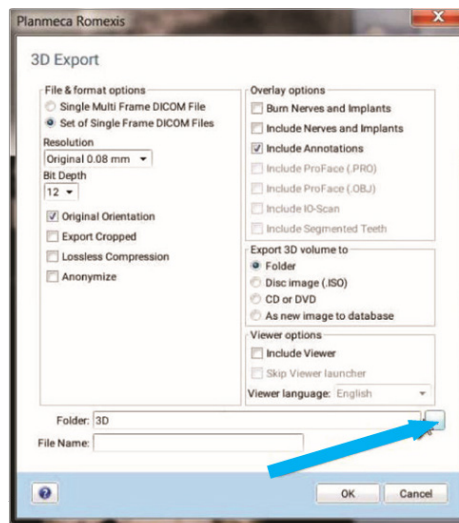

STEP 5.

Select the patient folder on the desktop and click **OK**.

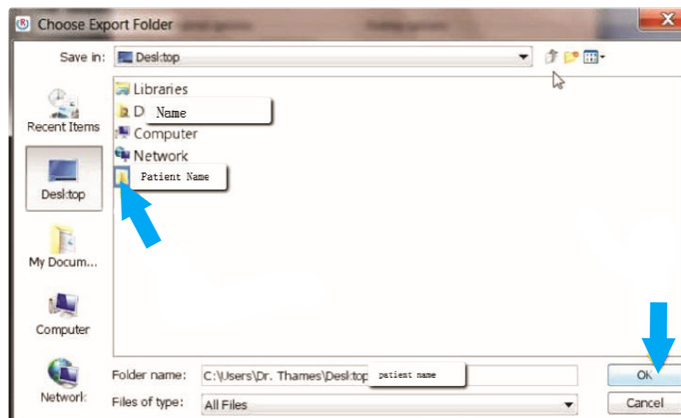

Exporting from PLANMECA

STEP 6.

After the pop-up box disappears, under the file name, type **PATIENT NAME**. Click **OK** and the files will begin exporting. Further information for exporting files can be found on [this video](#).

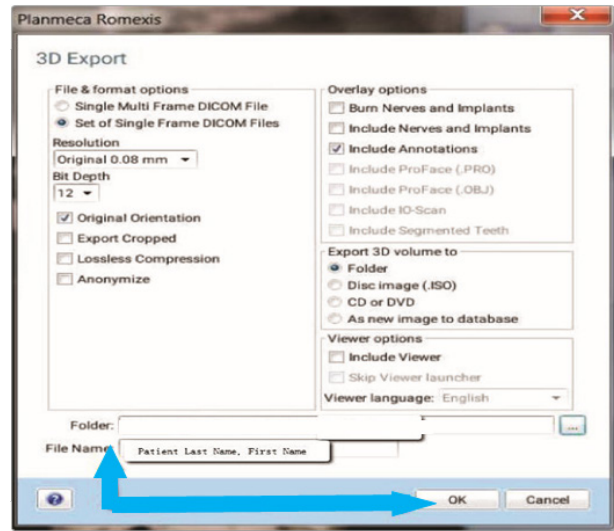

STEP 7.

- After the DICOM file exports and saves, open the folder you created on your desktop in Step 1 in order to verify that the DICOM files were all exported.
- There should be several hundred files since these represent the slices of the CBCT scan.
- Ensure that there are no files with any extension other than “.dcm”. If other files are present, delete them.

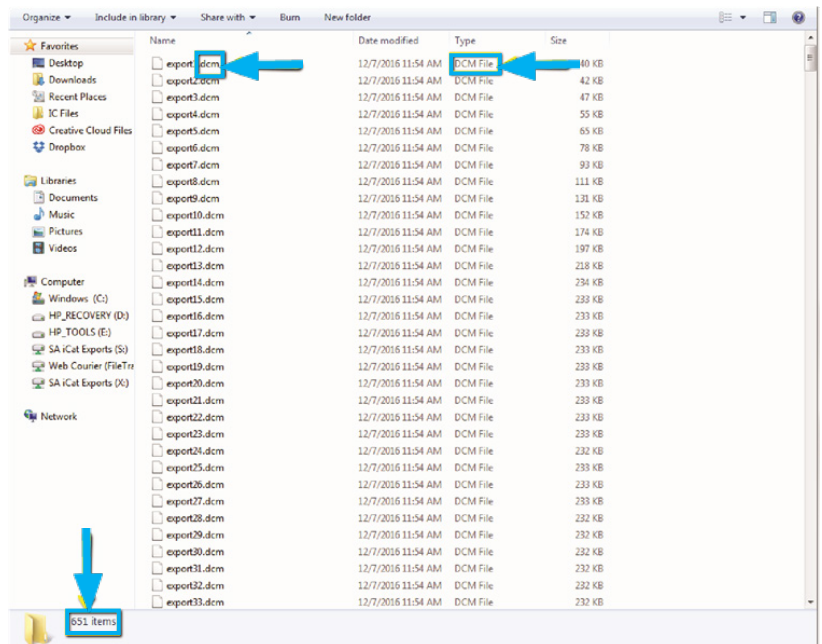

Exporting from PLANMECA

STEP 8.

Right click on the patient folder you created on the desktop, and select **SEND TO** and **COMPRESSED (ZIPPED) FOLDER**. A duplicate folder will be made with either a zipper or a blue “z.”

NOTE: If following a Dual Scan Protocol, zip scans individually and label accordingly (i.e., “Patient Scan” and “Denture Scan”).

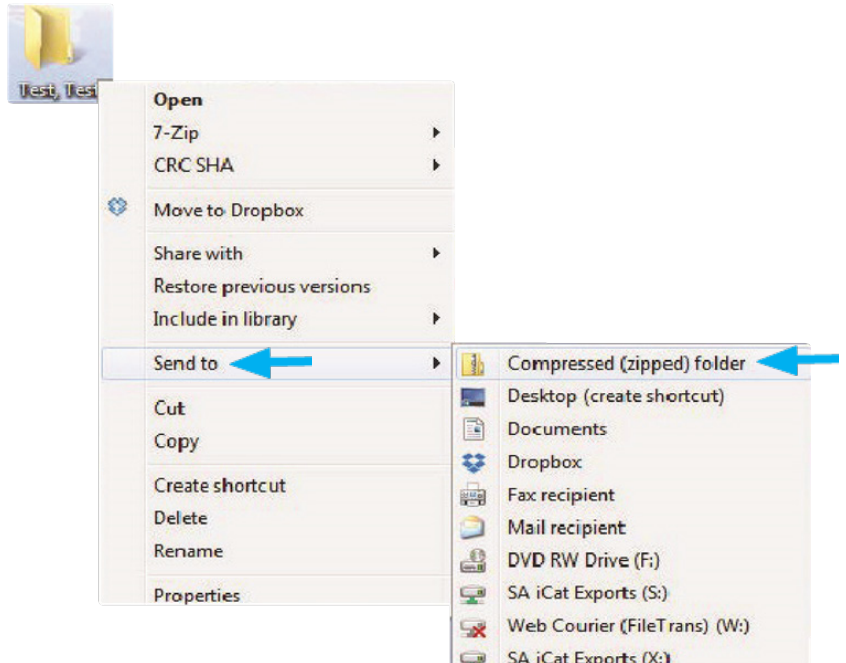

STEP 9.

You are now ready to upload your file to nsequence.com.

- Hover over **SEND A CASE** in the menu.
- Select **UPLOAD FILES**.

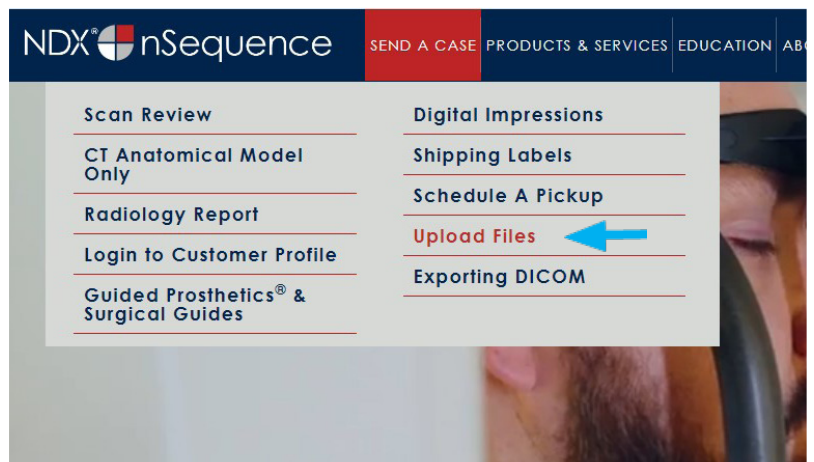

Exporting from PLANMECA

STEP 10.

Select **CLICK TO ADD FILES** or Drag & Drop the file into the boxed area.

[Send a Case > Upload Files](#)

Prepare your data for upload

Prior to sending us your case, please prepare your data for upload. For enhanced security, we have limited the file formats that we accept.

Please use the following guidelines to ensure prompt receipt of your files.

1. Maximum total file size = 2GB
2. Maximum of 10 files can be uploaded at a time and upload time is dependent on your internet upload speed.
3. If sending large volumes of data, please ZIP all files prior to sending.
4. Supported file extensions:
ZIP, TXT, JSON, XML, 3ML, STL, STP, DCM, PLY, OBJ, DXF, JPG, JPEG, GIF, PNG, TIFF, SVG, WEBP, ICO, DICOM, UDX, PDF, PTS, HTM, HTML, INVVU, WUDAT, BMP, SERIE, DAT
***Uploading unsupported file types, even when included in a ZIP file, will result in a failed upload attempt.**
5. Be sure to keep the page open until all files have been uploaded.
***Closing the page before the upload is completed will result in a failed upload attempt.**

We do everything we can to make sure you can upload your files as quickly as possible. If you're experiencing a slow upload time, it may be due to exceptionally large files as well as your Internet Service Provider (ISP) or network connection. Upload progress will not be shown during upload if you are using the Microsoft Edge browser.

Select Files To Upload

Drag & Drop or **Click to Add Files** 

STEP 11.

Complete the form and click **UPLOAD FILES**. The upload process may take a few minutes.

Email address*

name@example.com

Phone number*

Phone number

Doctor's First Name*

First Name

Doctor's Last Name*

Last Name

Patient's First Name*

First Name

Patient's Last Name*

Last Name

Case Submission - CBCT Scan, STL files and/or Photos

Check Quality of CBCT Scan Only

Post Op Scan Reason for Evaluation:

Quick Case Review

Other Notes:

Upload Files 

Exporting from PLANMECA

STEP 12.

Go back to the menu, hover over **SEND A CASE** and select **Guided Prosthetics[®] & Surgical Guides**.

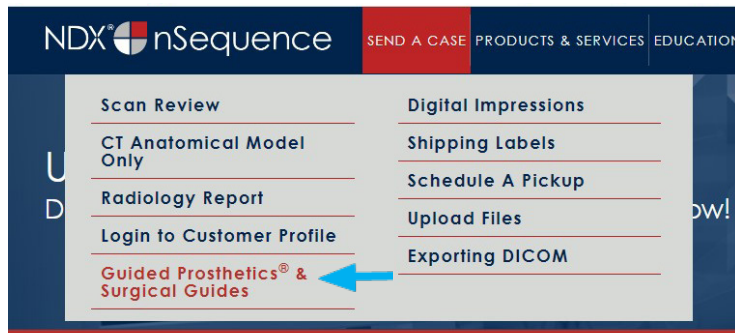

STEP 13.

Choose the applicable Rx order form.

Send a Case > Guided Prosthetics & Surgical Guides

Guided Prosthetics & Surgical Guides

Please select the product you wish to order below.

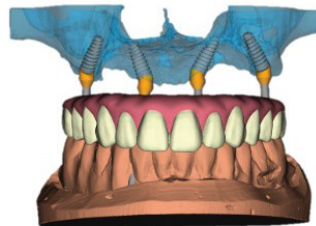

nSequence[®] CT Guided Prosthetics[®] Kit & Workflow

The nSequence Guided Prosthetics Kit includes the following:

- Collaborative Surgical Planning
- Anatomical Model
- Bone Foundation Guide (Reduction Guide)
- Surgical Guide
- Start Bite, Angle Rotation/Bone Cut Verification Guide
- Tissue Gasket
- 2 Lucitone[®] Long Term Provisionals
- Surgical Report

[Guided Prosthetics RX Order Form](#) ←



nSequence CT Surgical Guides

The nSequence CT Surgical Guides include the following:

- Collaborative Surgical Planning
- Surgical Guide
- Optional Temporary Restoration (additional costs will apply)
- Surgical Report

[Surgical Guide RX Order Form](#) ←

STEP 14.

Complete the Rx order form and click **SUBMIT**.

